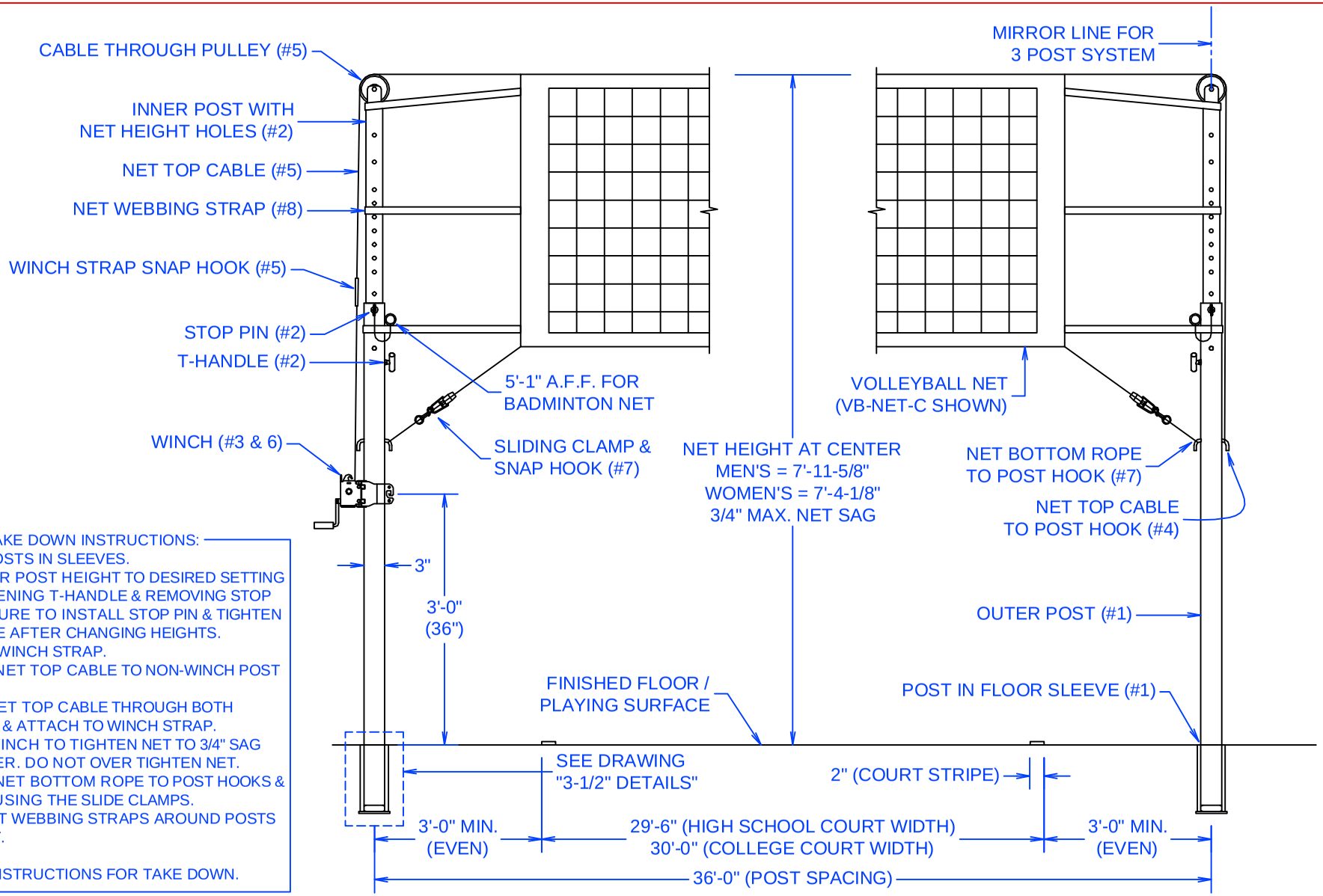

SET UP & TAKE DOWN INSTRUCTIONS:

1. PLACE POSTS IN SLEEVES.
2. SET INNER POST HEIGHT TO DESIRED SETTING BY LOOSENING T-HANDLE & REMOVING STOP PIN. BE SURE TO INSTALL STOP PIN & TIGHTEN T-HANDLE AFTER CHANGING HEIGHTS.
3. LET OUT WINCH STRAP.
4. ATTACH NET TOP CABLE TO NON-WINCH POST HOOK.
5. ROUTE NET TOP CABLE THROUGH BOTH PULLEYS & ATTACH TO WINCH STRAP.
6. CRANK WINCH TO TIGHTEN NET TO 3/4" SAG AT CENTER. DO NOT OVER TIGHTEN NET.
7. ATTACH NET BOTTOM ROPE TO POST HOOKS & ADJUST USING THE SLIDE CLAMPS.
8. WRAP NET WEBBING STRAPS AROUND POSTS & ADJUST.

REVERSE INSTRUCTIONS FOR TAKE DOWN.

REVISION / STAGE:	MONTH / DAY / YEAR
VBP-S3	

RELATED DRAWINGS / INFORMATION:

THIS DRAWING IS PROPERTY OF ARIZONA COURTLINES, INC. AND MAY NOT BE REPRODUCED WITHOUT WRITTEN PERMISSION

VBP-S3 - SLEEVE TYPE - POWDER COAT FINISH

TELESCOPING VOLLEYBALL POSTS
3" O.D. STEEL

ARIZONA COURTLINES, INC.
8742 NORTH 78TH AVENUE
PEORIA, ARIZONA 85345
TEL. 623.939.8126
FAX. 623.939.2526
www.ARIZONACOURTLINES.com

DRAWN BY: EDDIE CAFFERAT

CHECKED BY:

QUANTITY: